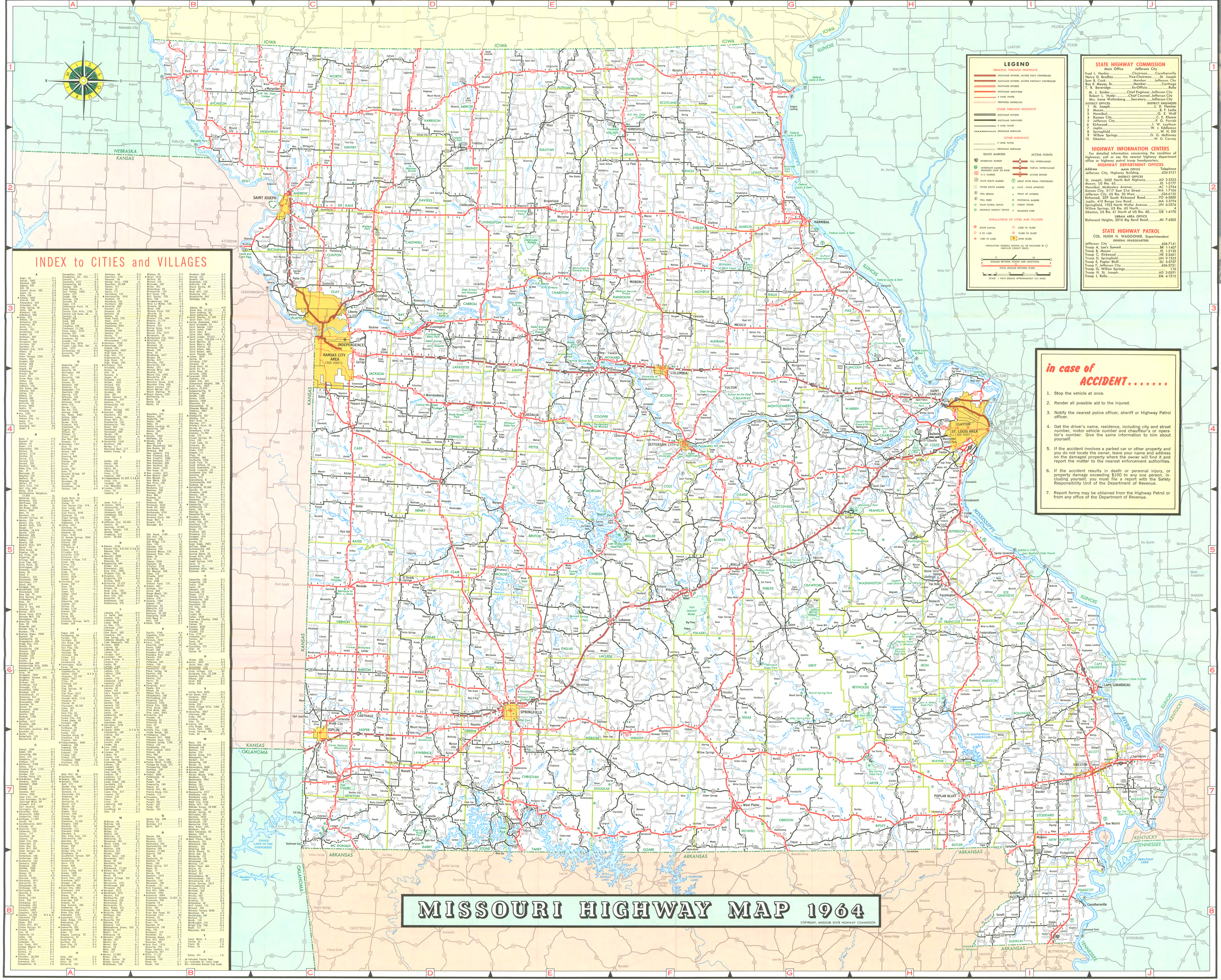

LEGEND

PRINCIPAL THROUGH HIGHWAYS
- MULTILANE DIVIDED, ACCESS FULLY CONTROLLED
- MULTILANE DIVIDED, ACCESS PARTIALLY CONTROLLED
- MULTILANE DIVIDED
- MULTILANE UNDIVIDED
- 2 LANE, PAVED
- PROPOSED INTERSTATE

OTHER THROUGH HIGHWAYS
- MULTILANE DIVIDED
- MULTILANE UNDIVIDED
- 2 LANE, PAVED
- GRANULAR SURFACED

OTHER HIGHWAYS
- 2 LANE, PAVED
- GRANULAR SURFACED

ROUTE MARKERS
- INTERSTATE MARKER
- INTERSTATE MARKER (BUSINESS LOOP OR SPUR)
- U. S. MARKER
- STATE ROUTE MARKER
- OTHER ROUTE MARKER
- TOLL BRIDGE
- TOLL FERRY
- STATE PATROL OFFICE
- HIGHWAY DISTRICT OFFICE

ACCESS POINTS
- FULL INTERCHANGE
- PARTIAL INTERCHANGE
- ACCESS DENIED
- GREAT RIVER ROAD (TEMPORARY)
- CAVE - STATE APPROVED
- POINT OF INTEREST
- HISTORICAL MARKER
- FOREST TOWER
- ROADSIDE PARK

POPULATIONS OF CITIES AND VILLAGES
- STATE CAPITAL
- 0 TO 1,000
- 1,000 TO 5,000
- 5,000 TO 10,000
- 10,000 TO 25,000
- OVER 25,000

POPULATION SYMBOLS SHOWN AS, OR ENCLOSED BY ◇ INDICATE COUNTY SEATS.

MILEAGE BETWEEN TOWNS AND JUNCTIONS

TOTAL MILEAGE BETWEEN STARS

SCALE: 1 INCH EQUALS APPROXIMATELY 13.5 MILES

STATE HIGHWAY COMMISSION

Main Office Jefferson City

Fred L. Henley........Chairman........Caruthersville
Henry D. Bradley........Vice-Chairman........St. Joseph
Sam B. Cook........Member........Jefferson City
Roy E. Mayes, Sr........Member........Carthage
T. R. Beveridge........Ex-Officio........Rolla

M. J. Snider........Chief Engineer..Jefferson City
Robert L. Hyder........Chief Counsel..Jefferson City
Mrs. Irene Wollenberg......Secretary......Jefferson City

DISTRICT OFFICES	DISTRICT ENGINEERS
1 St. Joseph	L. D. Fletcher
2 Macon	B. F. Leslie
3 Hannibal	G. E. Wolf
4 Kansas City	C. E. Klamm
5 Jefferson City	P. G. Parrish
6 Kirkwood	J. W. Laytham
7 Joplin	W. J. Eddlemon
8 Springfield	W. H. Dill
9 Willow Springs	G. G. McKinney
10 Sikeston	W. D. Carney

HIGHWAY INFORMATION CENTERS

For detailed information concerning the condition of highways, call or see the nearest highway department office or highway patrol troop headquarters.

HIGHWAY DEPARTMENT OFFICES

Address	Telephone
MAIN OFFICE	
Jefferson City, Highway Building	636-3121
DISTRICT OFFICES	
St. Joseph, 3602 North Belt Highway	AD 2-3323
Macon, US Rte. 63	EL 1-2177
Hannibal, McMasters Avenue	AC 1-2764
Kansas City, 5117 East 31st Street	WA 1-7104
Jefferson City, US Rte. 50 West	636-6135
Kirkwood, 329 South Kirkwood Road	YO 6-3800
Joplin, 410 Range Line Road	MA 3-5794
Springfield, 1923 North Weller Avenue	UN 6-3576
Willow Springs, US Rte. 63 North	4
Sikeston, US Rte. 61 North of US Rte. 60	GR 1-4170
URBAN AREA OFFICE	
Richmond Heights, 2016 Big Bend Road	MI 7-4303

STATE HIGHWAY PATROL

COL. HUGH H. WAGGONER, Superintendent

GENERAL HEADQUARTERS

Jefferson City	636-7141
Troop A, Lee's Summit	BR 1-1407
Troop B, Macon	EL 1-2132
Troop C, Kirkwood	HE 2-2661
Troop D, Springfield	UN 9-1525
Troop E, Poplar Bluff	SU 5-5757
Troop F, Jefferson City	636-3731
Troop G, Willow Springs	110
Troop H, St. Joseph	AD 3-0291
Troop I, Rolla	EM 4-1215

in case of ACCIDENT.......

1. Stop the vehicle at once.
2. Render all possible aid to the injured.
3. Notify the nearest police officer, sheriff or Highway Patrol officer.
4. Get the driver's name, residence, including city and street number, motor vehicle number and chauffeur's or operator's number. Give the same information to him about yourself.
5. If the accident involves a parked car or other property and you do not locate the owner, leave your name and address on the damaged property where the owner will find it and report the matter to the nearest enforcement authorities.
6. If the accident results in death or personal injury, or property damage exceeding $100 to any one person, including yourself, you must file a report with the Safety Responsibility Unit of the Department of Revenue.
7. Report forms may be obtained from the Highway Patrol or from any office of the Department of Revenue.

MISSOURI

1964 OFFICIAL HIGHWAY MAP

MISSOURI STATE HIGHWAY COMMISSION

This map is not to be used for promotional, commercial or political purposes, and is furnished free of charge by the Missouri State Highway Commission, for travel information only. POSTMASTER: MAY BE OPENED FOR INSPECTION.

Agriculture • Industry • Natural Resources • Transportation • Recreation •

EXECUTIVE OFFICE
STATE OF MISSOURI
JEFFERSON CITY

JOHN M. DALTON
GOVERNOR

TO OUR VISITORS AT THE MISSOURI PAVILION:

I am glad you visited the Missouri Pavilion at the New York World's Fair. I hope it has given you a real insight into the resources, the capabilities and the greatness of the Center State.

From the time Daniel Boone broke wilderness trails until Missouri-made Mercury capsules carried the United States' astronauts into space, there have always been intriguing events involving Missouri.

Want to tie to a great future? Consider Missouri. We are water rich, both for transportation's barges and pleasure's outboards. Vast reserves of minerals and timber await exploitation. Metropolitan communities offer the pools of labor required for even the most sophisticated industries. Soils and climate bless a billion-dollar yield of diversified farm products. Facilities abound for recreation, either zestful or restful.

Only our hospitality is old fashioned. Please come see us at home.
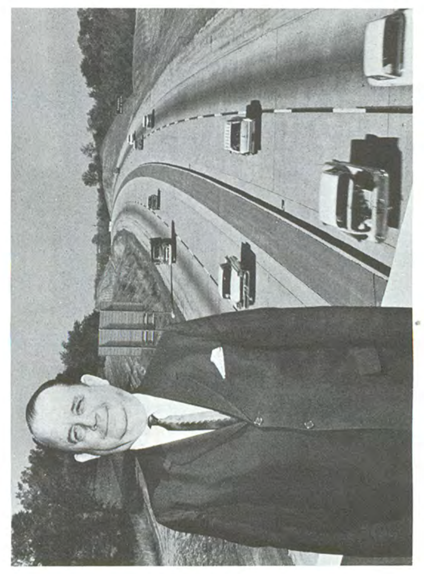
John M. Dalton
GOVERNOR