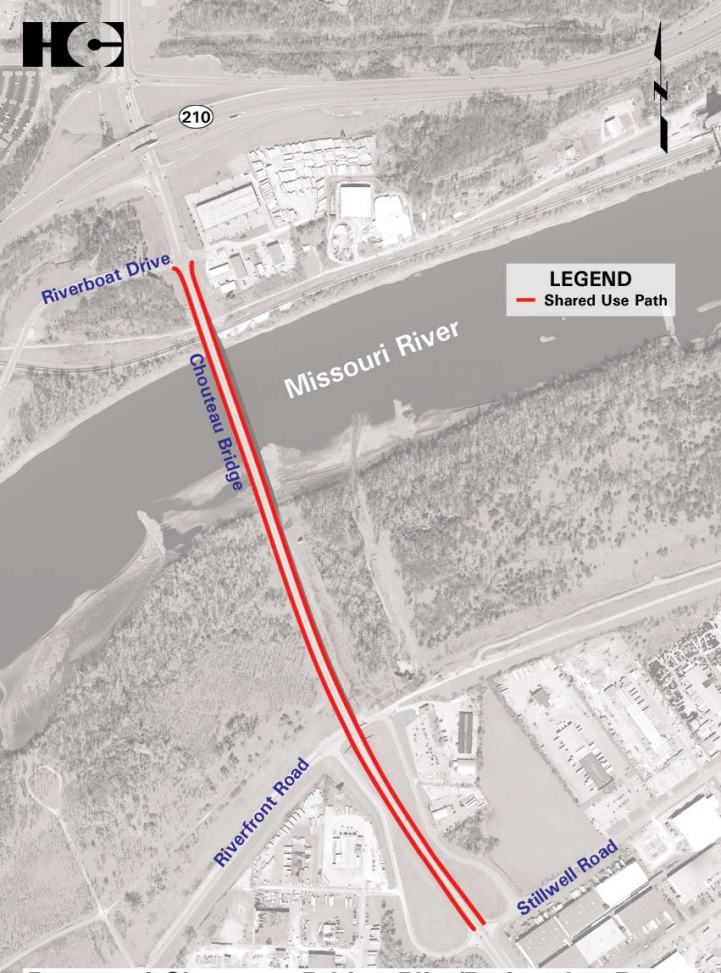

Proposed Chouteau Bridge Bike/Pedestrian Route