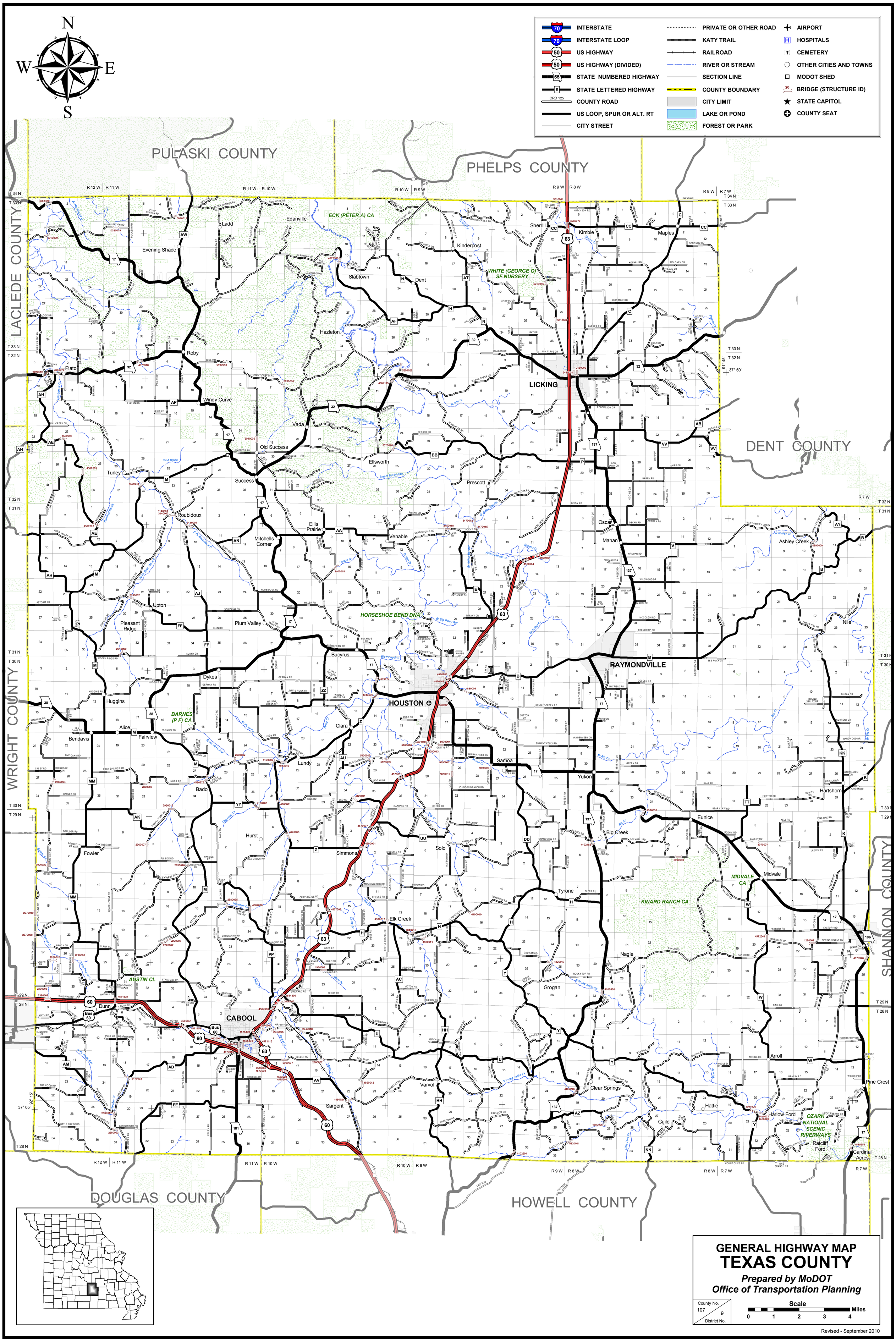

GENERAL HIGHWAY MAP
TEXAS COUNTY

Prepared by MoDOT
Office of Transportation Planning

County No. 107
District No. 9

Scale
0 1 2 3 4 Miles

Revised - September 2010