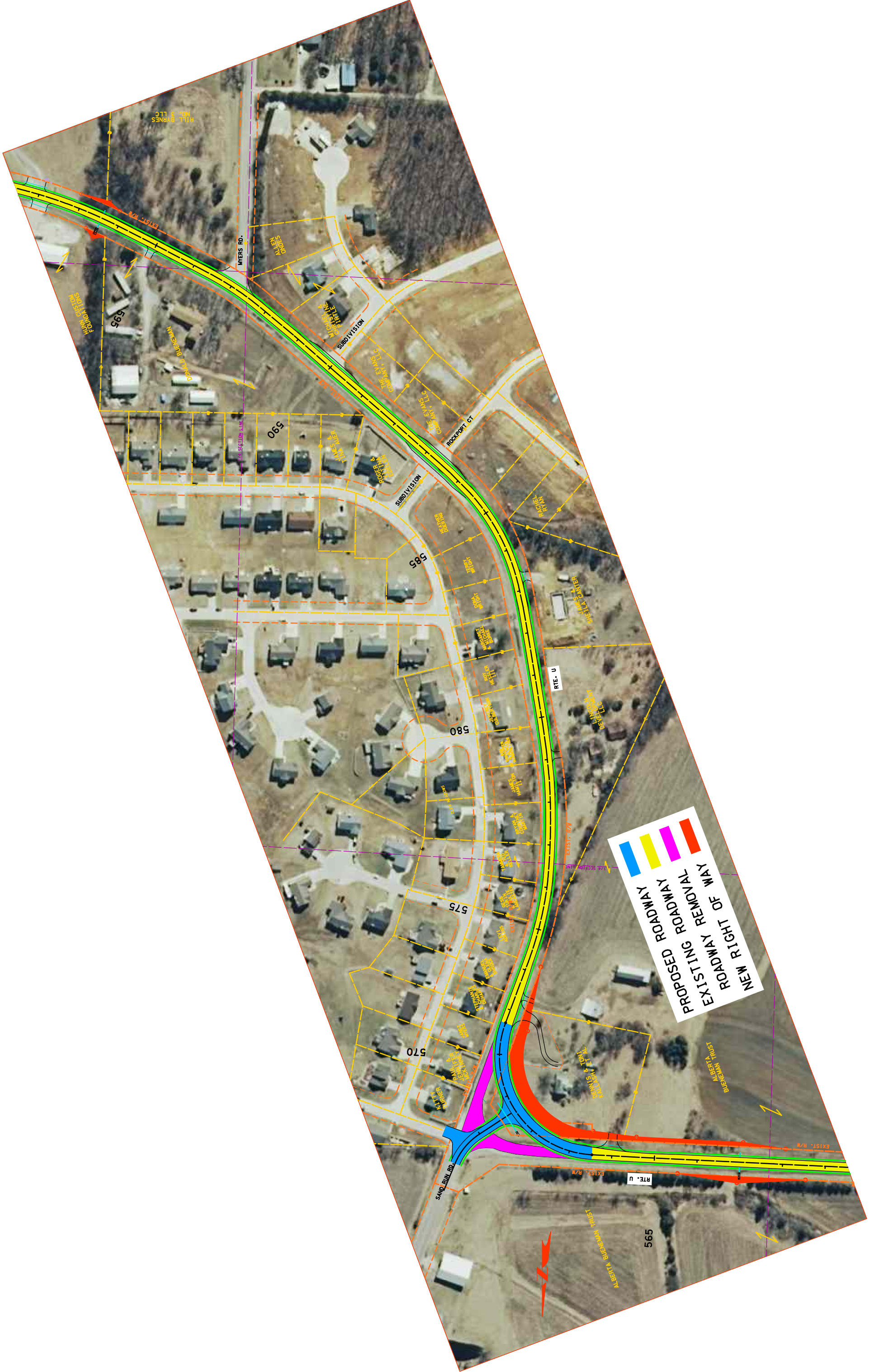
PROPOSED ROADWAY
EXISTING ROADWAY
ROADWAY REMOVAL
NEW RIGHT OF WAY
MYERS RD.
SUBDIVISION
ROCKPORT CT
RTE. U
SAND RUN RD.
595
590
585
580
575
570
565
HILL BYRNES NO. 3 LLC
HUNN CUSTOM FOUNDATIONS
DONALD BUENEMAN
ALLEN ONDES
MICHAEL & CHRISTINE PIRTLE
THE EVANS COMPANY, LLC
JAMES & TINA AUER
ROGER & VIRGINIA BUENEMAN
HEATHER DOERING
TERRY WRIGHT
DONA WRIGHT
MARGARET & MICHAEL BURKE
ROY HESSLER III
JAMES & SHEILA CANTER
RACHEL RYAN
LINCOLN DEVELOPMENT LLC
JAMES HAMILTON II
BRYAN & CORRINE MARTIN
GEORGE TURNER & MICHAEL LANGSTER
EVA ADAMS
STEPHANIE CHARLES & DEMARCO
JANET LYERS
PAUL & JENNIFER MCKINNEY
KITTY TURNER
DENNIS & TONI KALLASH, ET AL
ALBERTA BUENEMAN TRUST
EXIST. R/W
1/4 SECTION LINE