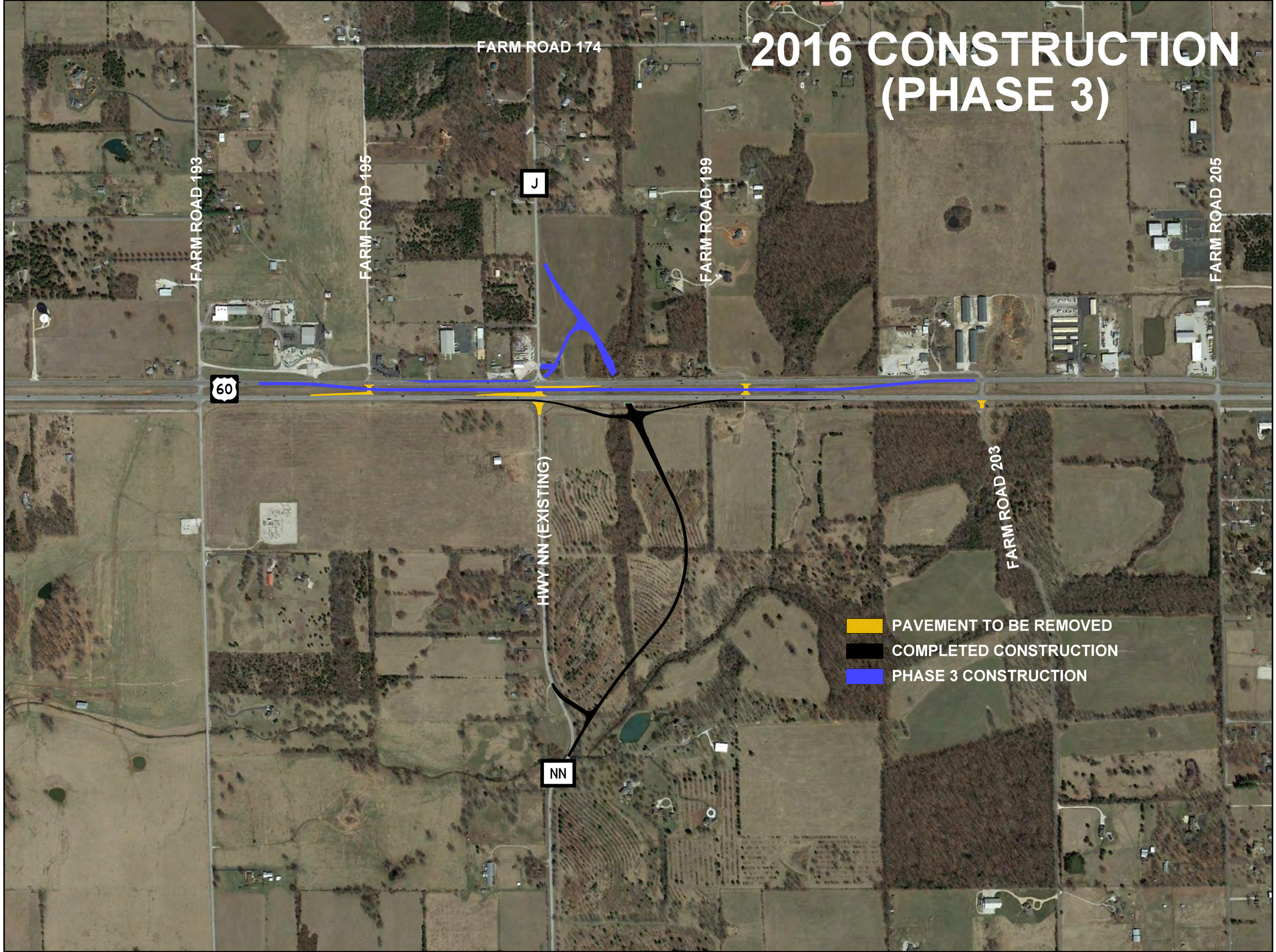
2016 CONSTRUCTION
(PHASE 3)
FARM ROAD 174
FARM ROAD 193
FARM ROAD 195
FARM ROAD 199
FARM ROAD 203
FARM ROAD 205
J
60
NN
HWY NN (EXISTING)
PAVEMENT TO BE REMOVED
COMPLETED CONSTRUCTION
PHASE 3 CONSTRUCTION