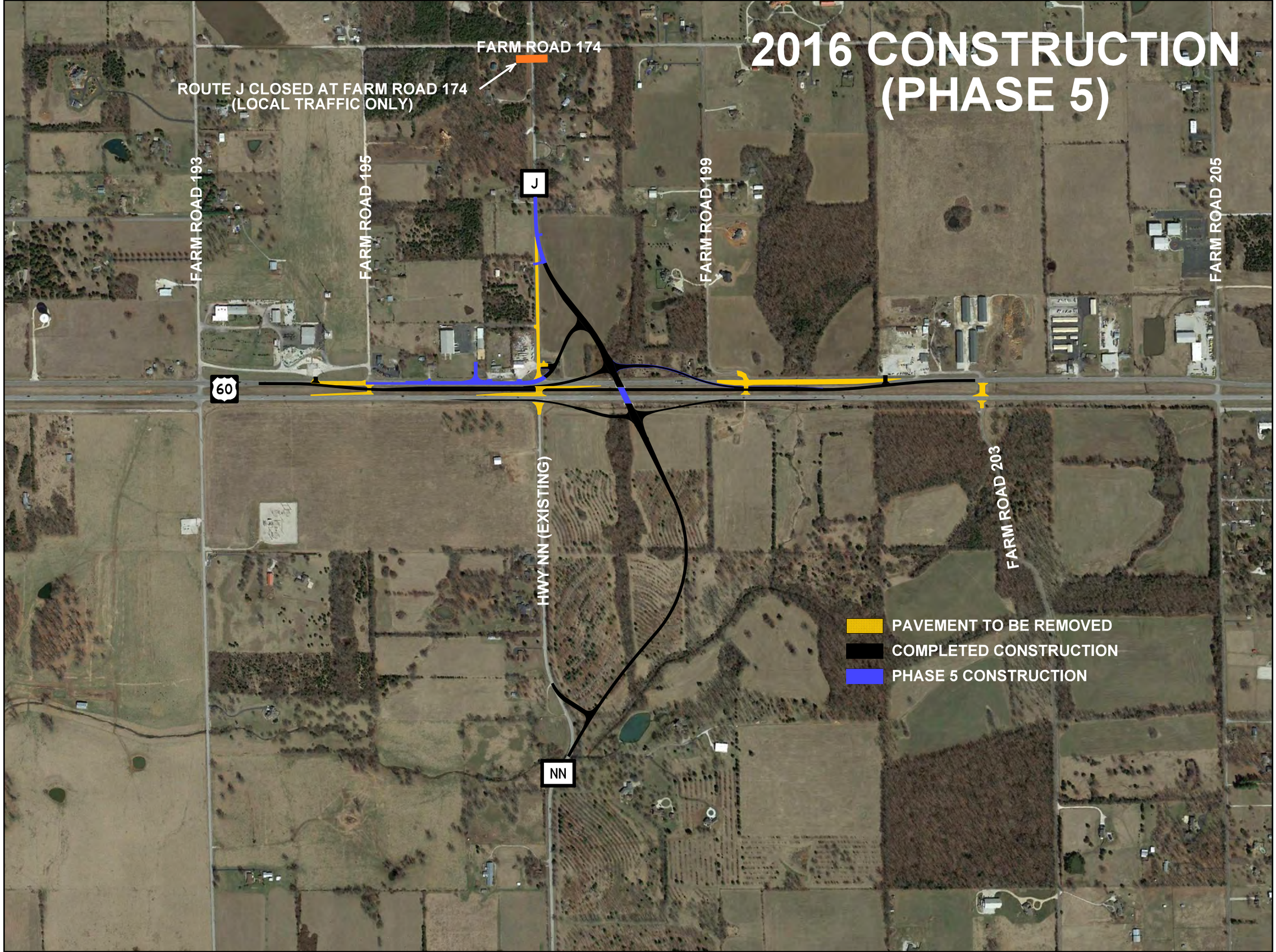
2016 CONSTRUCTION
(PHASE 5)
FARM ROAD 174
ROUTE J CLOSED AT FARM ROAD 174
(LOCAL TRAFFIC ONLY)
FARM ROAD 193
FARM ROAD 195
FARM ROAD 199
FARM ROAD 205
FARM ROAD 203
J
60
HWY NN (EXISTING)
NN
PAVEMENT TO BE REMOVED
COMPLETED CONSTRUCTION
PHASE 5 CONSTRUCTION