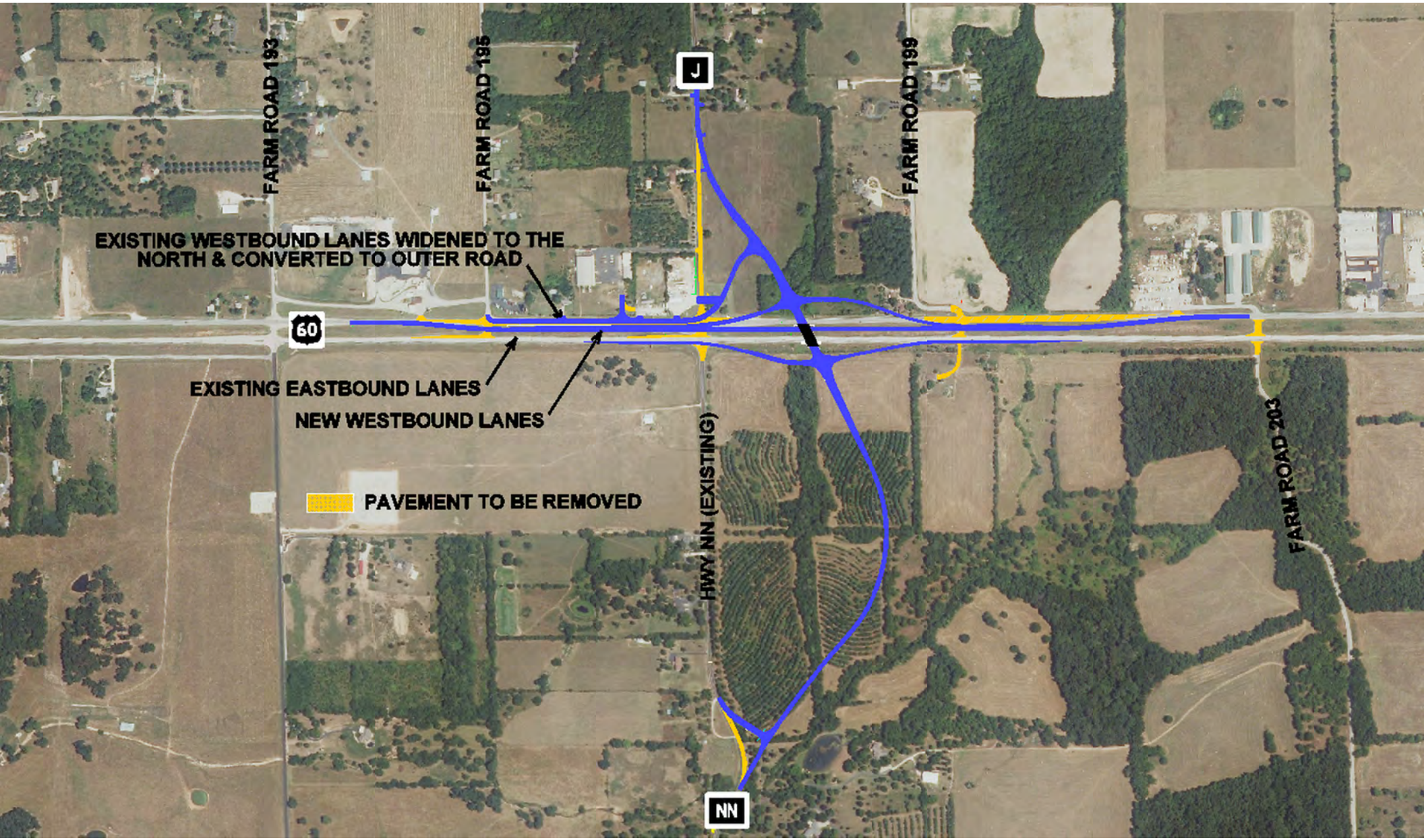
FARM ROAD 193
FARM ROAD 195
J
FARM ROAD 199
EXISTING WESTBOUND LANES WIDENED TO THE NORTH & CONVERTED TO OUTER ROAD
60
EXISTING EASTBOUND LANES
NEW WESTBOUND LANES
PAVEMENT TO BE REMOVED
HWY NN (EXISTING)
FARM ROAD 203
NN