FULTON
ELTON HENSLEYMEM
FTT

Airport Phone: (573) 642-6222

Airport Manager's Name: JOHN RANEY

Airport Manager's Phone **(573) 642-6222**

After Hours Phone#:

FBO's: FULTON FLYING SERVICE, INC 573-642-6222 FLTSCHOOL, A/C RENTAL, FUEL

Mechanical Services: Airframe: MAJOR Power Plant: MAJOR

Fuel Type: 100LL, MOGAS

Landing Fee: No

Overnight Hangar Storage: No

Tiedowns for Aircraft: Yes

Ground Transportation: Car Rental: Yes Shuttle: No Courtesy Car: Yes

Vending Machines: Yes

Overnight Camping for Aircraft Flying In: Yes

	Name	Miles From Airport	Phone	Services
Dining:	Burger King	1.25		6 am - 10 pm
	Sir Winston's	3		11 am - 10 pm
	McDonald's	3		6 am - 10 pm
Lodging:	Budget Host	1.25	(573) 642-5991	
	Amerihost Inn	1.25	(573) 642-0077	
Golf Courses:	Tanglewood	3	(573) 642-7277	
Camp Grounds:	Crooked Creek	4	(573) 642-4993	

Local Attractions: Churchill Memorial, Berlin Wall, Westminister College.

Airport Events: Pancake Breakfast & Fly-In May & Oct. Parachute Jumping.

Comments: Computer Terminal Weather Service.

Fulton **Elton Hensley Memorial** **FTT**

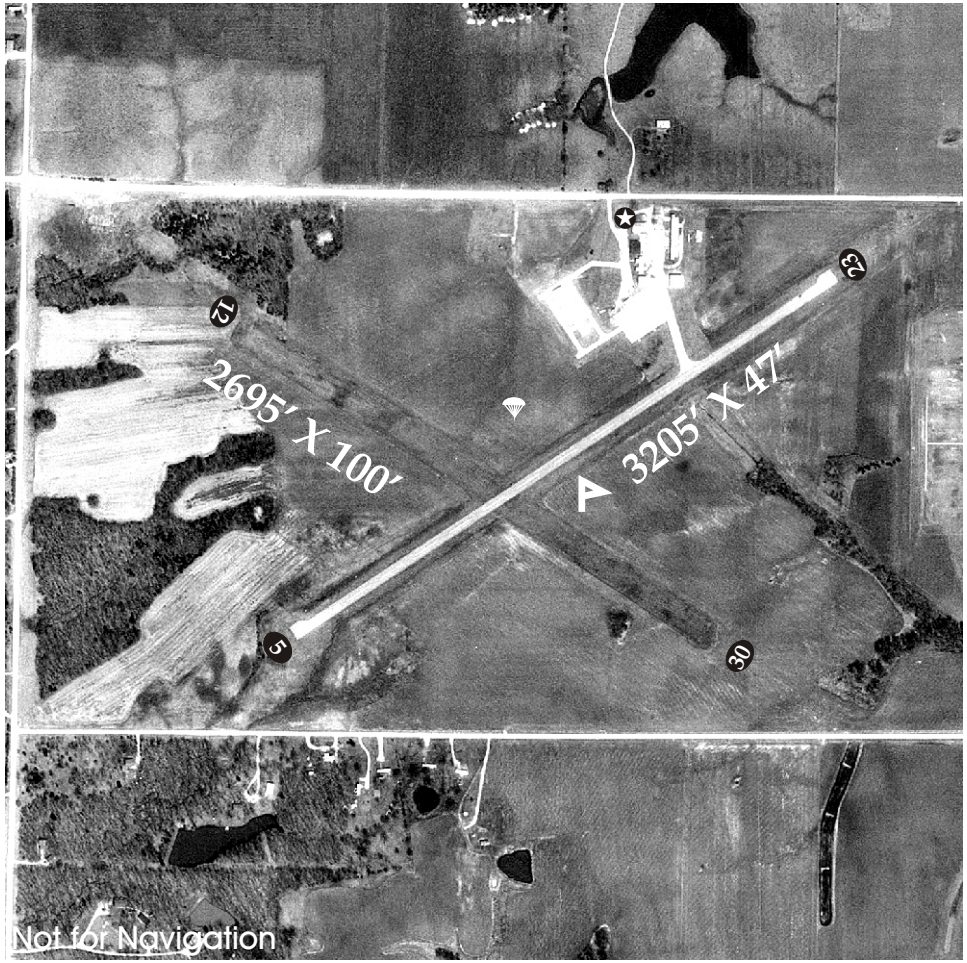

Latitude	Longitude	Elevation	Mi from CBD
38°50.39'	92°00.25'	886'	3 SW

Runway	5/23	12/30
Length	3205'	2695'
Width	47'	100'
Surface	Asphalt	Turf
Rwy Lights	MIRL	
Appr Lights		
VGSI	S2L	
Rt. Pattern		

Frequencies	
CTAF	122.7
UNICOM	122.7
Lights	
Weather	
ATIS	
Approach	124.375
Tower	
Ground	
Clnc Del	
FSS/RCO	

Navigation
NDB
VOR
GPS
RNAV

Fuel
100LL
MoGAS