***ROLLA/VICHY***
***ROLLA NATIONAL***
***VIH***

**Airport Phone:** (573) 299-4498

**Airport Manager's Name:** WESLEY FAULKNER

**Airport Manager's Phone** (573) 299-4686

**After Hours Phone#:** (573) 299-4686

**FBO's:** CITY OF ROLLA (FUEL) (573) 299-4498 FUEL

BARON AVIATION (573) 299-4744 A/C MAINT

**Mechanical Services:** Airframe: MINOR Power Plant: MINOR

**Fuel Type:** 100LL, JET A

**Landing Fee:** No

**Overnight Hangar Storage:** No

**Tiedowns for Aircraft:** Yes

**Ground Transportation:** Car Rental: Yes Shuttle: No Courtesy Car: Yes

**Vending Machines:** Yes

**Overnight Camping for Aircraft Flying In:** Yes

| | Name | Miles From Airport | Phone | Services |
|---|---|---|---|---|
| **Dining:** | VichyW ye Café | 1 | | 11 am - 8 pm |
| **Lodging:** | Drury Inn | 13 | (573) 364-4000 | |
| | Hampton Inn | 13 | (573) 308-1060 | |

**Local Attractions:** Meramec Springs State Park. Gasconade River.

**Airport Events:**

**Comments:** Activate lgtg-CTAF. ASOS.

**Rolla/Vichy** **Rolla National** **VIH**

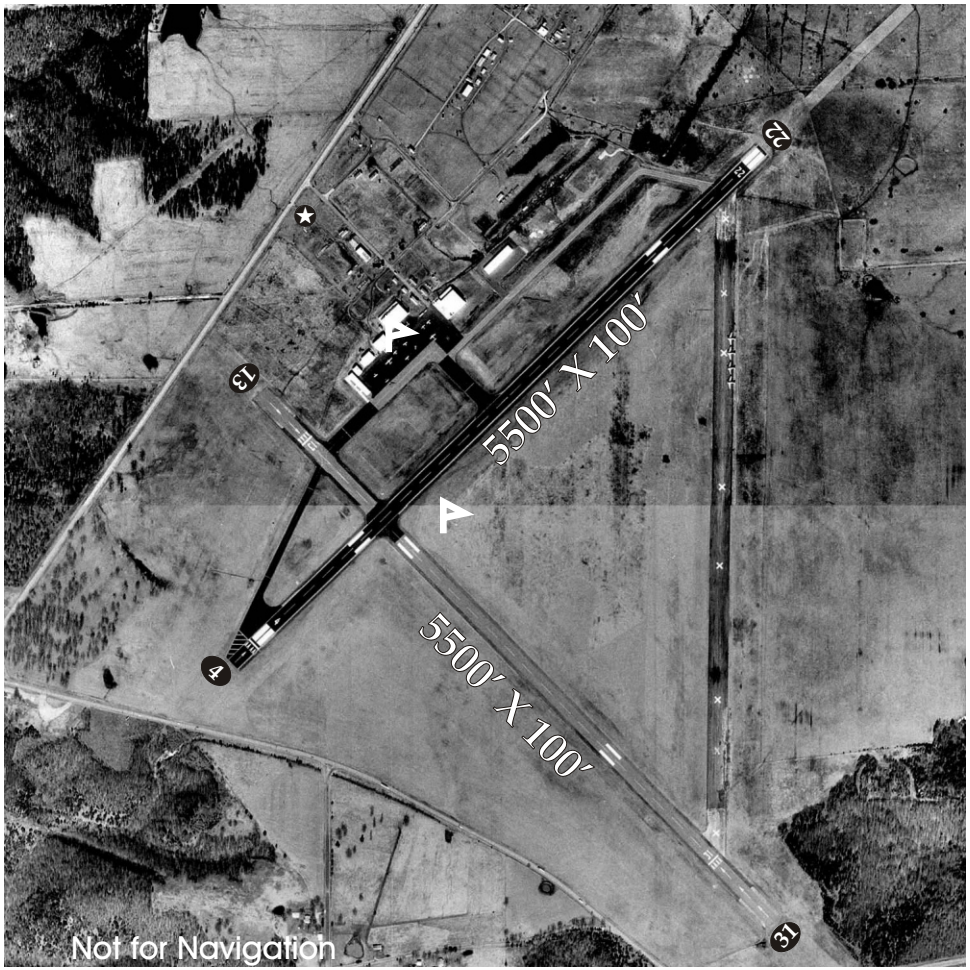


| Latitude | Longitude | Elevation | Mi from CBD |
|---|---|---|---|
| 38°07.65' | 91°46.17' | 1148' | 11 N |

| Runway | 4/22 | 13/31 |
|---|---|---|
| Length | 5500' | 5500' |
| Width | 100' | 100' |
| Surface | Asphalt | Asphalt |
| Rwy Lights | HIRL | MIRL |
| Appr Lights | | |
| VGSI | V4L | |
| Rt. Pattern | | |

| Frequencies | |
|---|---|
| CTAF | 123.0 |
| UNICOM | 123.0 |
| Lights | 123.0 |
| Weather | ASOS 119.025 |
| ATIS | |
| Approach | 133.4 |
| Tower | |
| Ground | |
| Clnc Del | |
| FSS/RCO | |

| Navigation |
|---|
| VOR |
| GPS |
| RNAV |

| Fuel |
|---|
| 100LL |
| JET A |